

Living Room Office Directions

Office Address: 50 Hurt Plaza SE, Suite 1200, Atlanta, GA 30303

If you are self-parking, there are **two** main options:

1. The Loudermilk Parking Deck (Living Room can validate)
2. The Hurt Plaza Parking Garage

Living Room is located on the 12th story of the Hurt Building (in blue).



Entering Loudermilk Parking Deck

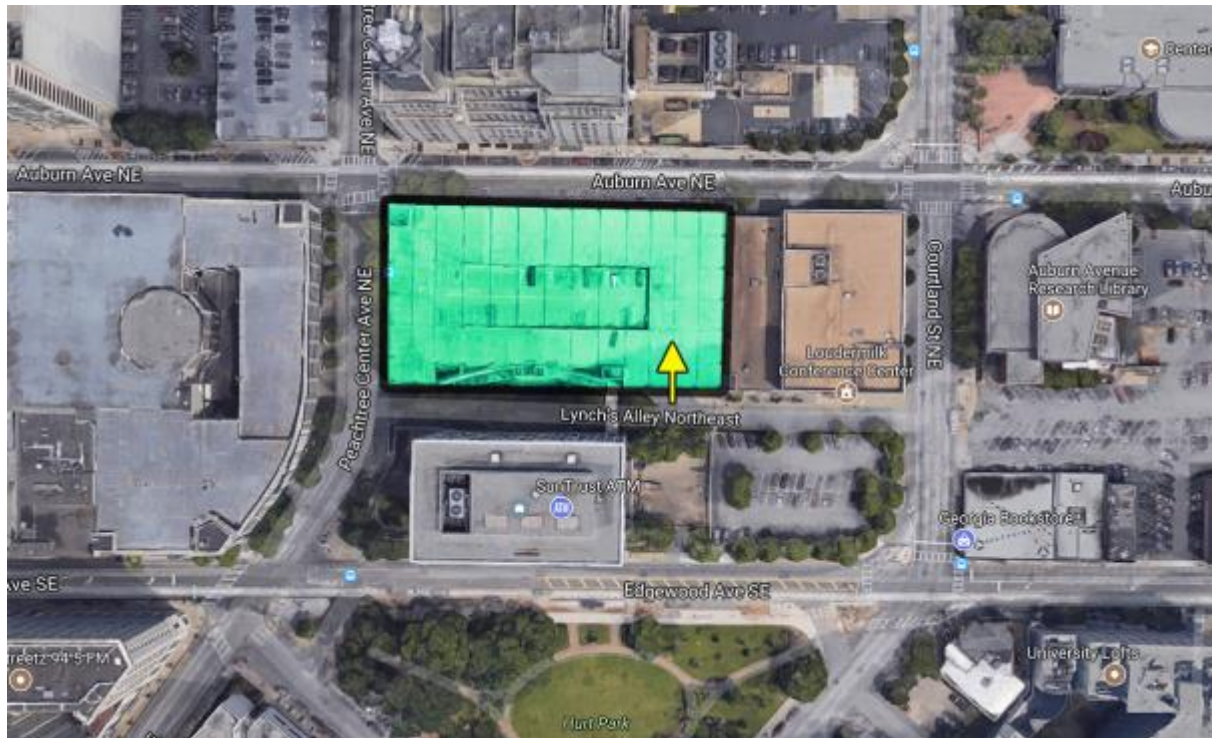

Enter the Loudermilk Parking Deck from Lynch's Alley, which is a small, unmarked road that cuts between the Woodruff Volunteer Center Building and the Loudermilk Conference Center. Lynch's Alley runs parallel to and in between Auburn Ave. NE and Edgewood Ave. SE.

Lynch's Alley is accessible from two one-way streets: Courtland Ave NE (southbound only) and Central Ave./Peachtree Center Ave. NE (northbound only). Note: **Central Ave. turns into Peachtree Center Ave. at Decatur St.** (one block south of the Hurt Building).

Coming From the 75/85 Connector Southbound

If you are coming via the 75/85 Connector Southbound, take exit 249A, which automatically turns into Courtland St. After crossing Auburn Ave., take a right on Lynch's Alley immediately after passing the Loudermilk Center. If you reach Edgewood Ave., you've gone too far.

Coming From the 75/85 Connector Northbound

If you are coming via the 75/85 Connector Northbound, take exit 248B. At the light, take a left on Edgewood Ave. Next, take a right on Peachtree Center Ave. Lynch's Alley will be your next right. If you reach Auburn Ave., you've gone too far.

LYNCH'S ALLEY ENTRANCE PHOTOS



Lynch's Alley Entrance



View from Peachtree Center Ave.



View from Courtland St.

Getting from the Loudermilk Parking Deck to the Hurt Building



Locate the elevator on the Southside of the parking deck and take it to Level 1



Once you exit the elevator on Level 1, walk out of the parking deck and take a right. Continue walking until you reach Peachtree Center Ave.



Once you reach Peachtree Center Avenue, turn left, continuing down the sidewalk toward the intersection of Peachtree Center Avenue and Edgewood Avenue.



At the intersection of Edgewood Avenue and Peachtree Center, cross twice, so you are in front of the Starbucks. The building centered in the picture above is the Hurt Building.

Entering the Hurt Plaza Parking Garage



The Hurt Plaza Parking Garage is located at the intersection of Edgewood Ave and Hurt Plaza SE.
Note: Living Room cannot validate parking for this location.

Entering the Hurt Building



There are 5 entrances into the Hurt Building. The entrances on Edgewood Ave. and Hurt Plaza SE are ADA accessible. If using an ADA entrance, please ring the buzzer and a security attendant will be called to open the door. The Starbucks has access to the main building.



Edgewood Ave. & Hurt Plaza Entrance



Edgewood Ave. ADA entrance

Locating Living Room's Suite



Once inside, locate the elevator foyer in the center of the building and take the elevator to the 12th floor.



Living Room's suite will be the double doors you see as soon you exit the elevator, opposite the large windows.